

## District Population Analysis with County Subtotals

### HOUSE DISTRICTS - PLANH2306

|                           |            |
|---------------------------|------------|
| Total State Population    | 29,145,505 |
| Total Districts Required  | 150        |
| Ideal District Population | 194,303    |
| Unassigned Population     | 27,944,431 |
| Districts in Plan         | 6          |
| Unassigned Geography      | Yes        |
| Districts Contiguous      | Yes        |

|                         | <b>Population</b> | <b>-----Deviation-----</b> |                |
|-------------------------|-------------------|----------------------------|----------------|
|                         |                   | <b>Total</b>               | <b>Percent</b> |
| Plan Overall Range      |                   | 9,373                      | 4.82%          |
| Smallest District (124) | 194,508           | 205                        | 0.11%          |
| Largest District (122)  | 203,881           | 9,578                      | 4.93%          |
| Average (mean)          | 200,179           | 5,876                      | 3.03%          |

PLANH2306

## District Population Analysis with County Subtotals

### HOUSE DISTRICTS - PLANH2306

|                     | Deviation |        | Total   | Anglo  | Non-Anglo | Asian  | Black  | Hispanic | B+H     | %Anglo | %Non-Anglo | %Asian | %Black | %Hispanic | %B+H |
|---------------------|-----------|--------|---------|--------|-----------|--------|--------|----------|---------|--------|------------|--------|--------|-----------|------|
| <b>DISTRICT 116</b> | 5,418     | Total: | 199,721 | 43,825 | 155,896   | 16,601 | 17,671 | 122,421  | 137,545 | 21.9   | 78.1       | 8.3    | 8.8    | 61.3      | 68.9 |
|                     | 2.79 %    | VAP:   | 159,526 | 38,867 | 120,659   | 12,444 | 13,170 | 94,677   | 106,472 | 24.4   | 75.6       | 7.8    | 8.3    | 59.3      | 66.7 |
| Bexar (10%)         |           |        | 199,721 | 43,825 | 155,896   | 16,601 | 17,671 | 122,421  | 137,545 | 21.9   | 78.1       | 8.3    | 8.8    | 61.3      | 68.9 |
| <b>DISTRICT 117</b> | 8,754     | Total: | 203,057 | 36,076 | 166,981   | 7,744  | 18,576 | 142,420  | 157,902 | 17.8   | 82.2       | 3.8    | 9.1    | 70.1      | 77.8 |
|                     | 4.51 %    | VAP:   | 142,508 | 28,096 | 114,412   | 5,179  | 12,033 | 97,072   | 107,809 | 19.7   | 80.3       | 3.6    | 8.4    | 68.1      | 75.7 |
| Bexar (10%)         |           |        | 203,057 | 36,076 | 166,981   | 7,744  | 18,576 | 142,420  | 157,902 | 17.8   | 82.2       | 3.8    | 9.1    | 70.1      | 77.8 |
| <b>DISTRICT 122</b> | 9,578     | Total: | 203,881 | 99,012 | 104,869   | 15,954 | 11,740 | 76,258   | 86,147  | 48.6   | 51.4       | 7.8    | 5.8    | 37.4      | 42.3 |
|                     | 4.93 %    | VAP:   | 152,559 | 78,917 | 73,642    | 10,772 | 7,888  | 53,226   | 60,311  | 51.7   | 48.3       | 7.1    | 5.2    | 34.9      | 39.5 |
| Bexar (10%)         |           |        | 203,881 | 99,012 | 104,869   | 15,954 | 11,740 | 76,258   | 86,147  | 48.6   | 51.4       | 7.8    | 5.8    | 37.4      | 42.3 |
| <b>DISTRICT 123</b> | 2,820     | Total: | 197,123 | 49,910 | 147,213   | 5,447  | 11,211 | 130,732  | 139,831 | 25.3   | 74.7       | 2.8    | 5.7    | 66.3      | 70.9 |
|                     | 1.45 %    | VAP:   | 157,560 | 44,902 | 112,658   | 4,198  | 8,241  | 99,461   | 106,615 | 28.5   | 71.5       | 2.7    | 5.2    | 63.1      | 67.7 |
| Bexar (10%)         |           |        | 197,123 | 49,910 | 147,213   | 5,447  | 11,211 | 130,732  | 139,831 | 25.3   | 74.7       | 2.8    | 5.7    | 66.3      | 70.9 |
| <b>DISTRICT 124</b> | 205       | Total: | 194,508 | 31,543 | 162,965   | 7,366  | 19,685 | 137,649  | 154,239 | 16.2   | 83.8       | 3.8    | 10.1   | 70.8      | 79.3 |
|                     | 0.11 %    | VAP:   | 143,923 | 26,583 | 117,340   | 5,405  | 14,444 | 97,623   | 110,543 | 18.5   | 81.5       | 3.8    | 10.0   | 67.8      | 76.8 |
| Bexar (10%)         |           |        | 194,508 | 31,543 | 162,965   | 7,366  | 19,685 | 137,649  | 154,239 | 16.2   | 83.8       | 3.8    | 10.1   | 70.8      | 79.3 |
| <b>DISTRICT 125</b> | 8,481     | Total: | 202,784 | 45,977 | 156,807   | 9,333  | 14,105 | 134,510  | 145,889 | 22.7   | 77.3       | 4.6    | 7.0    | 66.3      | 71.9 |
|                     | 4.36 %    | VAP:   | 151,994 | 38,061 | 113,933   | 6,838  | 9,564  | 97,048   | 105,438 | 25.0   | 75.0       | 4.5    | 6.3    | 63.8      | 69.4 |
| Bexar (10%)         |           |        | 202,784 | 45,977 | 156,807   | 9,333  | 14,105 | 134,510  | 145,889 | 22.7   | 77.3       | 4.6    | 7.0    | 66.3      | 71.9 |

**Population and Voter Data  
 with Voter Registration Comparison  
 HOUSE DISTRICTS - PLANH2306**

| District | Deviation |        | Population |        |            |        |        |           |      | Total Voter Registration |         |         | Non-Suspense Voter Registration |        |         |        |        |
|----------|-----------|--------|------------|--------|------------|--------|--------|-----------|------|--------------------------|---------|---------|---------------------------------|--------|---------|--------|--------|
|          |           |        | Total      | %Anglo | %Non-Anglo | %Asian | %Black | %Hispanic | %B+H | General Election         | Turnout | Total   | SSVR                            | TO/VR  | Total   | SSVR   | TO/VR  |
| 116      | 5,418     | Total: | 199,721    | 21.9   | 78.1       | 8.3    | 8.8    | 61.3      | 68.9 | 2020                     | 68,856  | 113,894 | 50.1 %                          | 60.5 % | 93,941  | 51.8 % | 73.3 % |
|          | 2.79%     | VAP:   | 159,526    | 24.4   | 75.6       | 7.8    | 8.3    | 59.3      | 66.7 | 2018                     | 51,600  | 110,168 | 50.0 %                          | 46.8 % | 89,863  | 52.0 % | 57.4 % |
| 117      | 8,754     | Total: | 203,057    | 17.8   | 82.2       | 3.8    | 9.1    | 70.1      | 77.8 | 2020                     | 66,408  | 107,793 | 56.2 %                          | 61.6 % | 96,190  | 57.4 % | 69.0 % |
|          | 4.51%     | VAP:   | 142,508    | 19.7   | 80.3       | 3.6    | 8.4    | 68.1      | 75.7 | 2018                     | 41,899  | 94,416  | 57.5 %                          | 44.4 % | 83,779  | 59.0 % | 50.0 % |
| 122      | 9,578     | Total: | 203,881    | 48.6   | 51.4       | 7.8    | 5.8    | 37.4      | 42.3 | 2020                     | 112,156 | 142,530 | 24.1 %                          | 78.7 % | 129,385 | 24.4 % | 86.7 % |
|          | 4.93%     | VAP:   | 152,559    | 51.7   | 48.3       | 7.1    | 5.2    | 34.9      | 39.5 | 2018                     | 81,973  | 127,718 | 22.9 %                          | 64.2 % | 114,829 | 23.1 % | 71.4 % |
| 123      | 2,820     | Total: | 197,123    | 25.3   | 74.7       | 2.8    | 5.7    | 66.3      | 70.9 | 2020                     | 75,567  | 119,143 | 50.2 %                          | 63.4 % | 104,134 | 50.9 % | 72.6 % |
|          | 1.45%     | VAP:   | 157,560    | 28.5   | 71.5       | 2.7    | 5.2    | 63.1      | 67.7 | 2018                     | 58,748  | 115,419 | 50.5 %                          | 50.9 % | 99,810  | 51.5 % | 58.9 % |
| 124      | 205       | Total: | 194,508    | 16.2   | 83.8       | 3.8    | 10.1   | 70.8      | 79.3 | 2020                     | 59,324  | 100,761 | 60.2 %                          | 58.9 % | 88,163  | 61.7 % | 67.3 % |
|          | 0.11%     | VAP:   | 143,923    | 18.5   | 81.5       | 3.8    | 10.0   | 67.8      | 76.8 | 2018                     | 40,030  | 94,304  | 60.2 %                          | 42.4 % | 81,796  | 62.0 % | 48.9 % |
| 125      | 8,481     | Total: | 202,784    | 22.7   | 77.3       | 4.6    | 7.0    | 66.3      | 71.9 | 2020                     | 82,920  | 125,907 | 52.7 %                          | 65.9 % | 112,721 | 53.6 % | 73.6 % |
|          | 4.36%     | VAP:   | 151,994    | 25.0   | 75.0       | 4.5    | 6.3    | 63.8      | 69.4 | 2018                     | 59,126  | 118,368 | 52.7 %                          | 50.0 % | 104,921 | 53.7 % | 56.4 % |

For technical reasons, election results in Texas Legislative Council reports may vary slightly from the official election results. Complete official results for all elections are maintained by the Office of the Texas Secretary of State.  
 SSVR = Spanish surname voter registration

**Plan Fit Verification**  
**HOUSE DISTRICTS**  
**PLANH2306 Compared with PLANH2228**

**The amendment fits into the base plan.**

# Incumbents by District

## HOUSE DISTRICTS - PLANH2306

| District | Incumbents           |
|----------|----------------------|
| 116      | Martinez Fischer - D |
| 117      | Cortez - D           |
| 122      | Larson - R           |
| 123      | Bernal - D           |
| 124      | Minjarez - D         |
| 125      | Lopez - D            |

**American Community Survey Special Tabulation  
 Using Census and American Community Survey Data  
 HOUSE DISTRICTS - PLANH2306**

| Special Tabulation of Citizen Voting Age Population (CVAP) from the 2015-2019 American Community Survey with Margins of Error |         |         |                  |                                |  |                    |                                 |                  |                               |                  |                               |                                 |                    |                                |
|---|---------|---------|------------------|--------------------------------|--|--------------------|---------------------------------|------------------|-------------------------------|------------------|-------------------------------|---------------------------------|--------------------|--------------------------------|
| 2020 Census   |         |         | CVAP             | Hispanic<br>CVAP<br>% Hispanic | Not Hispanic or Latino<br>Citizen Voting Age Population (CVAP) |                    |                                 |                  |                               |                  |                               |                                 |                    |                                |
| District  | Total   | VAP     |                  |                                | % Black<br>Alone   | % Black<br>+ White | % Black<br>+ American<br>Indian | % White<br>Alone | % American<br>Indian<br>Alone | % Asian<br>Alone | % Native<br>Hawaiian<br>Alone | % American<br>Indian<br>+ White | % Asian<br>+ White | % Remainder<br>2 or More Other |
| 116   | 199,721 | 159,526 | 142,830 (±3,662) | 59.1 (±1.5)                    | 6.8 (±0.8)   | 0.4 (±0.2)         | 0.0(±0.1)                       | 29.5 (±1.1)      | 0.2 (±0.2)                    | 3.0 (±0.4)       | 0.1 (±0.1)                    | 0.2 (±0.1)                      | 0.5 (±0.2)         | 0.2 (±0.1)                     |
| 117   | 203,057 | 142,508 | 109,280 (±3,347) | 68.7 (±1.8)                    | 6.7 (±0.8)   | 0.3 (±0.2)         | 0.1(±0.1)                       | 21.4 (±1.0)      | 0.4 (±0.2)                    | 1.5 (±0.3)       | 0.0 (±0.1)                    | 0.2 (±0.2)                      | 0.4 (±0.2)         | 0.5 (±0.2)                     |
| 122   | 203,881 | 152,559 | 118,605 (±2,684) | 32.2 (±1.5)                    | 4.1 (±0.6)   | 0.2 (±0.2)         | 0.0(±0.1)                       | 57.6 (±1.1)      | 0.1 (±0.1)                    | 4.2 (±0.5)       | 0.1 (±0.1)                    | 0.5 (±0.2)                      | 0.6 (±0.2)         | 0.3 (±0.1)                     |
| 123   | 197,123 | 157,560 | 147,115 (±3,583) | 62.0 (±1.5)                    | 3.8 (±0.5)   | 0.2 (±0.2)         | 0.2(±0.2)                       | 31.4 (±1.0)      | 0.3 (±0.2)                    | 1.2 (±0.3)       | 0.1 (±0.1)                    | 0.3 (±0.2)                      | 0.3 (±0.1)         | 0.1 (±0.1)                     |
| 124   | 194,508 | 143,923 | 130,840 (±3,732) | 68.9 (±1.7)                    | 8.8 (±1.0)   | 0.6 (±0.4)         | 0.1(±0.1)                       | 18.5 (±1.0)      | 0.3 (±0.2)                    | 1.6 (±0.3)       | 0.2 (±0.2)                    | 0.2 (±0.1)                      | 0.5 (±0.3)         | 0.3 (±0.2)                     |
| 125   | 202,784 | 151,994 | 149,280 (±3,533) | 62.6 (±1.5)                    | 4.8 (±0.6)   | 0.2 (±0.2)         | 0.0(±0.1)                       | 28.6 (±1.0)      | 0.1 (±0.1)                    | 2.3 (±0.5)       | 0.3 (±0.2)                    | 0.5 (±0.2)                      | 0.3 (±0.2)         | 0.1 (±0.1)                     |

The American Community Survey provided estimated citizen voting age population (CVAP) data at the block group level in a Special Tabulation. Because the MOE can only be calculated using whole block groups, all block groups with more than 50% of the population in a district are included in the analysis. The Red-118 report provides a summary of the block groups used in the analysis.  
 The percent for each CVAP population category is that group's CVAP divided by the CVAP total.  
 Numbers in parentheses are margins of error at 90% confidence level.

# State House Districts Proposed Plan PLANH2306

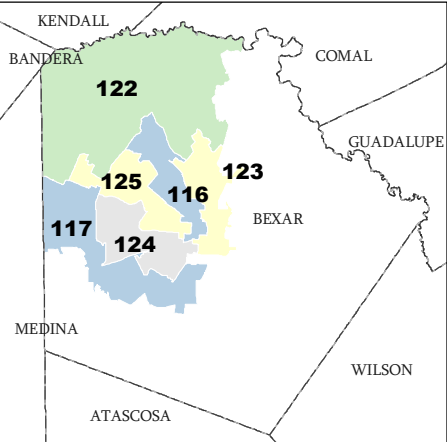
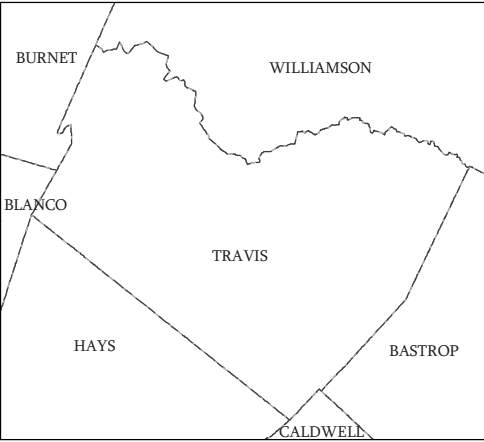

49828  
2020 Census  
PLANH2306 2021-10-12 20:02:44

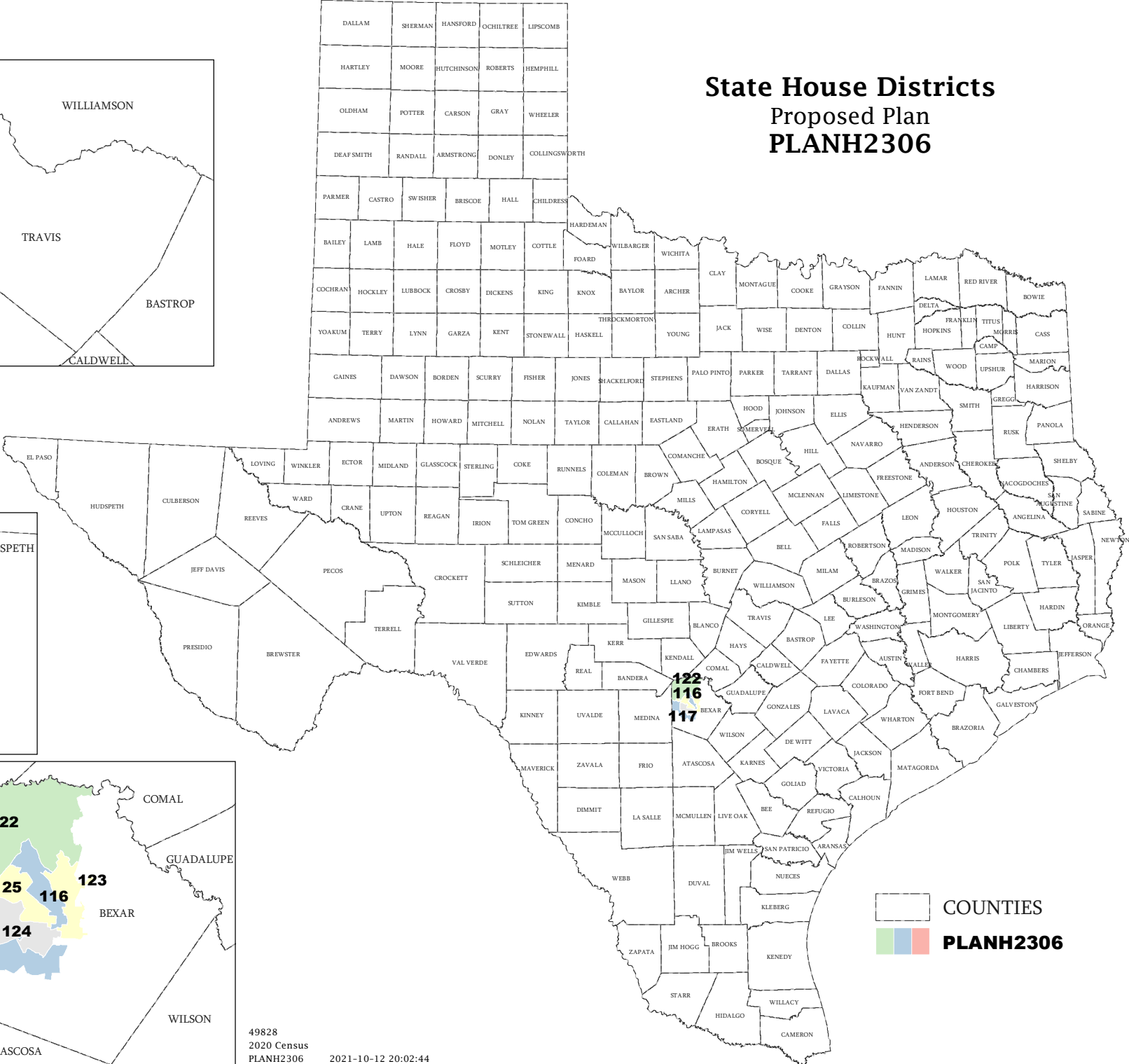

COUNTIES  
PLANH2306

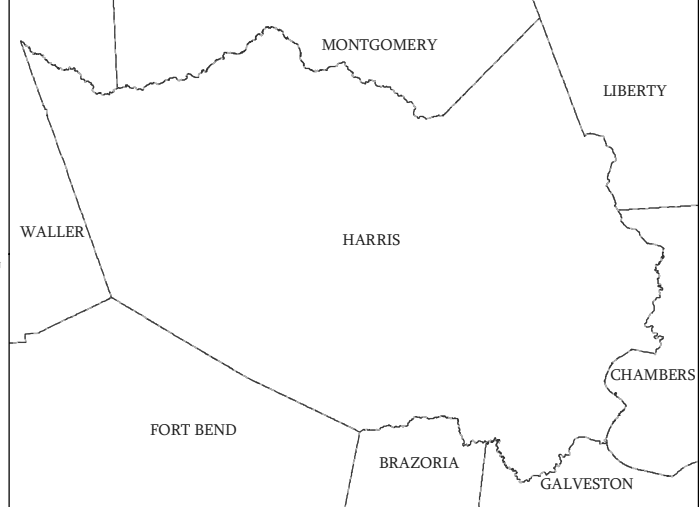
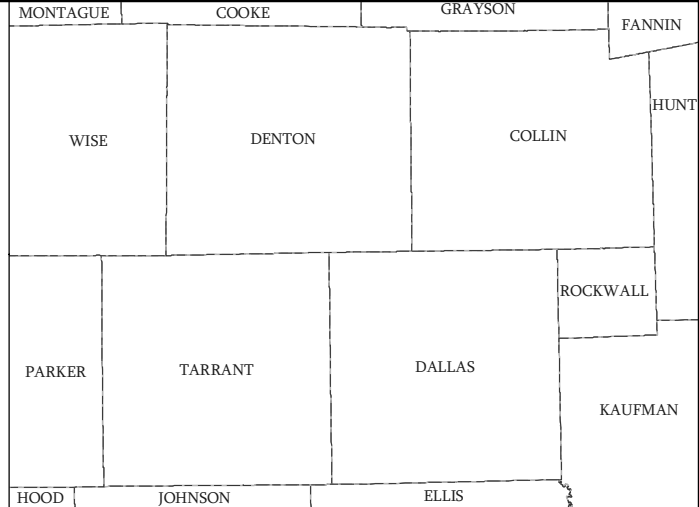

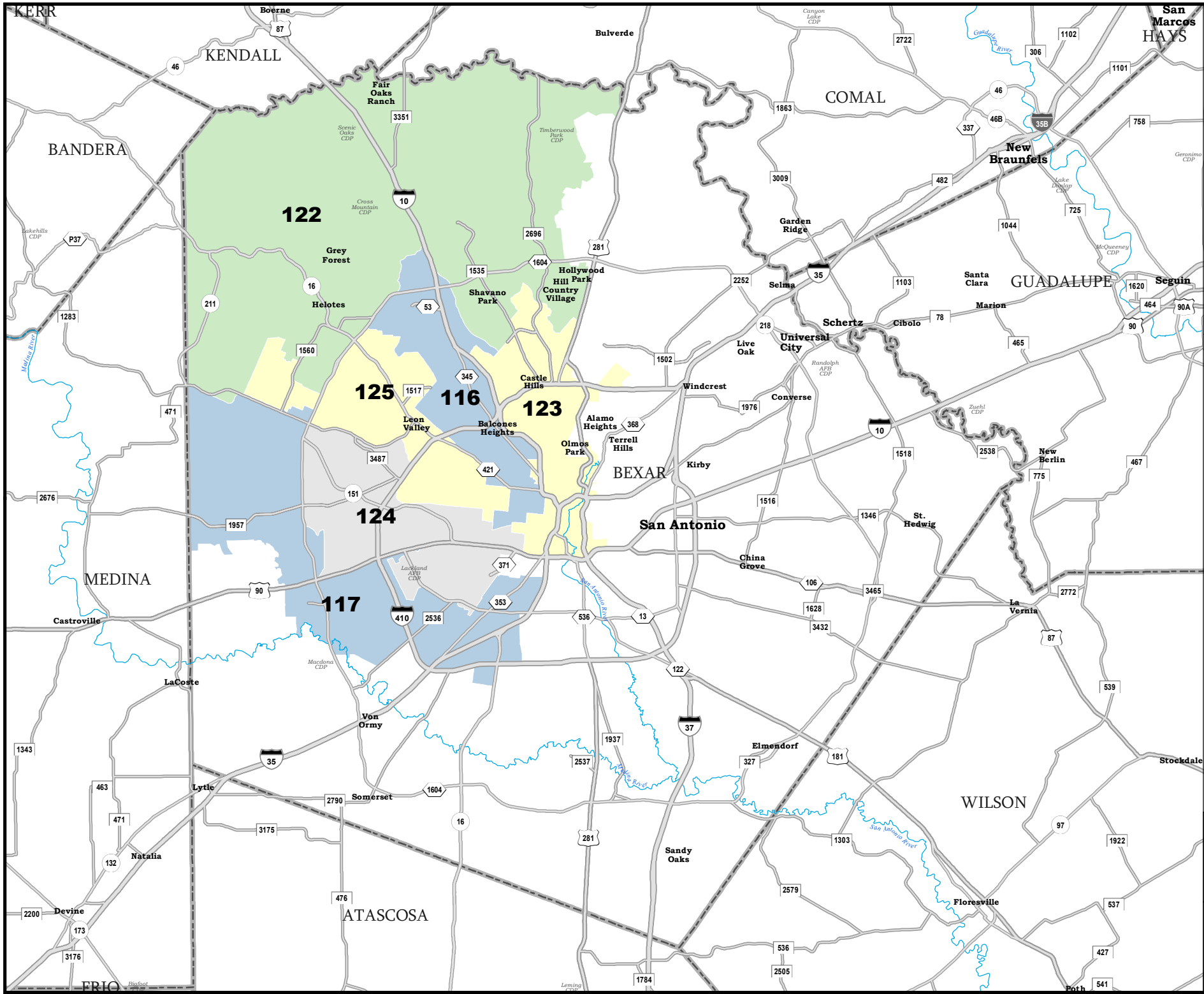



# BEXAR COUNTY

## State House Districts Proposed Plan PLANH2306

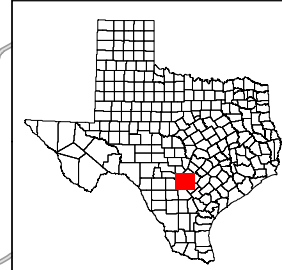
 COUNTIES  
 **PLANH2306**



Map ID 5900  
 10/12/21 20:06:18  
  
 49828  
 2020 Census  
 PLANH2306 2021-10-12 20:02:44